

Patient report

Bio-Rad DATE: 02/22/2020
D-10 TIME: 10:28 AM
S/N: #DJ4I016123 Software version: 4.30-2
Sample ID: 10661790
Injection date 02/22/2020 10:05 AM
Injection #: 28 Method: HbA1c
Rack #: --- Rack position: 6

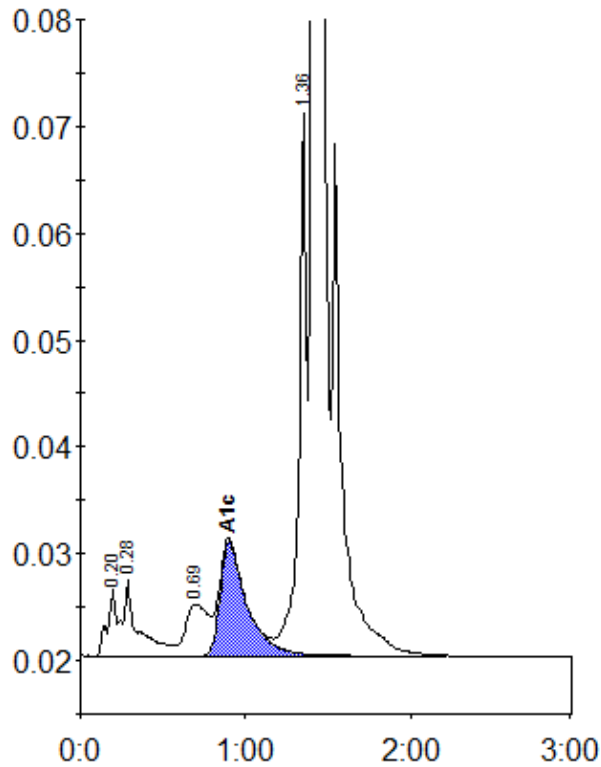

Peak table - ID: 10661790

| Peak | R.time | Height | Area | Area % |
|-------------|--------|---------|---------|--------|
| A1a | 0.20 | 6242 | 22803 | 0.8 |
| A1b | 0.28 | 7118 | 46601 | 1.6 |
| LA1c/CHb-1 | 0.69 | 4848 | 45902 | 1.6 |
| A1c | 0.90 | 10632 | 120181 | 5.8 |
| P3 | 1.36 | 50718 | 165364 | 5.6 |
| A0 | 1.41 | 867191 | 2551542 | 86.4 |
| Total Area: | | 2952392 | | |

| | |
|----------------|-----|
| Concentration: | % |
| A1c | 5.8 |